

SEASIDE SAFARI

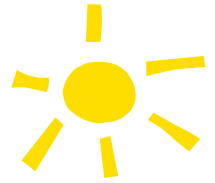

Ages:	Grades K-5
Dates:	Monday–Friday, Feb. 18-22 & Feb. 25-March 1
Time:	9am-3pm, after-care option
Cost/day:	\$60M \$65NM
Cost/week:	\$300M \$325NM

About Safari Camp

Each Safari session is based around a different theme that includes outdoor exploration, takes advantage of the season and is full of hands-on activities. Lessons incorporate the natural resources of Odiorne Point State Park and the Gulf of Maine, current ocean science, and lots of fun!

Ways to Register

Online: www.seacoastsciencecenter.org
Mail: Seacoast Science Center, 570 Ocean Blvd., Rye NH 03870
Fax: 603-433-2235
Please call 603-436-8043 to confirm receipt of your fax.
Registration closes the Thursday before camp begins.

Camp Hours and After-care

Camp runs from 9am-3pm; drop off begins at 8:30am.
After-care is available from 3-5:30pm for \$15 a day. After-care is supervised free time, not an extension of camp activities. Please sign up for after-care when you register for camp.

Membership

Members of the Center are entitled to reduced camp fees. Member/Non-member rates are indicated as M/NM. Join when you register and take advantage of the member discount right away.

Cancellation Policy

Cancellations made prior to one week before the first day of camp will receive a 50% refund. No refunds will be given after that time.

Camp Fund

We have created a Camp Fund to offer financial assistance to children who would otherwise be unable to attend. Please consider making a tax deductible donation when registering.

Registration form on back

Daily Themes

Monday, 2/18 & 2/25

Seahorse, of Course!

What is that cool looking fish? It's a seahorse, of course! Come learn about the amazing seahorse and other unique fish that inhabit the ocean. Watch our fish, including our seahorses, being fed their midday meal and learn about interesting adaptations fish have for survival in the sea.

Tuesday, 2/19 & 2/26

Crustacean Curiosities

Crabs, lobsters, shrimp and barnacles belong to the hard-shelled, many-legged class known as crustaceans. We'll get hands on with these cool creatures, take a close look at crustacean anatomy and see shell molting in action, projected on a large screen in our learning studio.

Wednesday, 2/20 & 2/27

Winter Wildlife Walk

Explore the winter woods with us as we look for signs of wildlife, including tracks, scat, owl pellets, deer rubbings, and more. We'll learn which trees animals use for their winter survival and build observation forts to shield us as we view the winter landscape.

Thursday, 2/21 & 2/28

Stingers of the Sea

Many ocean creatures use venom as a weapon for survival. Come learn about sea jellies, anemones, sting rays, octopi, urchins, lionfish and more during this day of discovery. We'll play a fun game of "Zap!" and make a cool creature craft.

Friday, 2/22 & 3/1

Ahoy Mateys!

This is a day for all you scurvy landlubbers out there who love pirates! Come listen to tales of famous pirates that sailed the seven seas. Pull up your boot straps and join us for a treasure hunt in the park. Come dressed as a pirate, if ye are inclined.

Children should always come prepared with layers of warm outdoor clothing and boots. We go outdoors rain or shine, but focus on indoor activities during inclement weather.

Please pack a nut-free lunch and snacks that do not require refrigeration.

Questions? Contact Henry at
603-436-8043, ext. 16 or h.burke@sscnh.org



Registration Form

Seaside Safari

February 2019

Mail to: Seacoast Science Center, 570 Ocean Blvd., Rye, NH 03870, or

Fax to: 603-433-2235 (Call 603-436-8043, ext. 16 to confirm that your fax has been received.)

Questions: Contact Henry at h.burke@sscnh.org or 603-436-8043, ext. 16

Please complete one form per camper.

FOR OFFICE USE		
	init.	date
rec'd by:	_____	
time:	_____	

Camper Name (first, last)			Grade	Date of Birth
Parent/Guardian Name (first, last)		Phone (day)	Phone (evening)	
Street Address	City	State	Zip	Email

Health Information

 In case of emergency, we can contact :

Name	Phone	Relationship to child
Personal Physician	City, State	Phone
Health Insurance Co.	Policy Number	

Activity/diet restrictions: _____

Allergies (medications, bee stings, food allergies, etc): _____

Other pertinent information (recent surgery, major illness, medication, psychiatric treatment): _____

Providing information regarding your camper's health, current or recent conditions, or any special needs is necessary for their care and is strictly confidential.
Authorization statement: *In the event that I cannot be reached in an emergency, I hereby authorize SSC staff or medical personnel to take emergency measures as needed.*

Signature of parent or guardian _____ Date _____
I hereby release Seacoast Science Center employees from all claims of liability for any injuries my child may sustain while attending camp.

Signature of parent or guardian _____ Date _____

Membership and Registration

We are members under this name: _____

We want to become SSC members! (Family Membership: \$80) \$ _____

Camp: \$60M/\$65NM per day, \$300M/\$325NM per week After-care: \$15 per day

Enroll in Safari: Monday 2/18 Tuesday 2/19 Wednesday 2/20 Thursday 2/21 Friday 2/22 \$ _____

Please circle: plus after-care plus after-care plus after-care plus after-care plus after-care \$ _____

Enroll in Safari: Monday 2/25 Tuesday 2/26 Wednesday 2/27 Thursday 2/28 Friday 3/1 \$ _____

Please circle: plus after-care plus after-care plus after-care plus after-care plus after-care \$ _____

Donation to Camp Fund Thank you for your tax-deductible donation! + \$ _____

Total Enclosed is my check made payable to Seacoast Science Center, or please charge my \$ _____

Visa MC Discover AMEX Card Number _____

Signature _____ CVVCode _____ Expiration date _____

For Office Use: Camp Fund amount awarded: \$ _____ Date: _____ Init: _____ Balance Due: \$ _____